

Indagare × AD

INSIDER
JOURNEY

INSIDE MALLORCA WITH *ARCHITECTURAL DIGEST*

OCTOBER 16 – 21, 2025 5 DAYS | 5 NIGHTS



HISTORY & CULTURE | ART & DESIGN | STYLE

Inside Mallorca with *Architectural Digest*

THURSDAY, OCTOBER 16 – TUESDAY, OCTOBER 21, 2025 (5 NIGHTS)

This dynamic immersion with *AD* global interiors and garden director Alison Levasseur is an exclusive deep dive into design, art and traditional craft on Spain's most stylish island. Join us for a one-of-a-kind itinerary that combines experiences in private homes, gallery and atelier visits with Mallorca's tastemakers—including a look inside Moredesign's architectural projects, a stop at the studio of artist Natasha Zupan and a tour of the renowned Sa Bassa Blanca foundation. Explore the island on guided visits of Palma de Mallorca and its grand Gothic cathedral, the Miró Museum and more.

FROM \$11,850 (PER PERSON, DOUBLE OCCUPANCY); \$14,850 (SINGLE OCCUPANCY)

HIGHLIGHTS & SPECIAL EXPERIENCES



Insider-access to private homes, galleries and ateliers with Mallorca's tastemakers, including Dora Alzamora Good's ceramics gallery; Natasha Zupan's artist studio; Moredesign's architectural projects; and Sa Bassa Blanca foundation.

Special visits with experts on Mallorca's local cultural treasures such as the Miró Museum and Palma de Mallorca city center, along with its extraordinary, recently restored Gothic Cathedral of Santa Maria (La Seu), which has the second-largest rose window in the world, created from more than 1200 sheets of glass.

Discover the natural beauty of the island through meals along the coast and in the countryside, and a visit to the historic Alfabia Gardens in the heart of the Tramuntana mountain range.

Luxury accommodations at La Residencia, A Belmond Hotel, an Indagare Adored property in Deià, with 69 rooms and suites, 30 acres of lush gardens, olive and citrus groves and views of the sea.



All photos courtesy Indagare unless otherwise noted.

About Your Host & Accommodations

HOST



Alison Levasseur, the *AD* Global Interiors and Garden Director, oversees residential project submissions at *AD* and directs the much-anticipated annual *AD* 100 list of the industry's best. With the *AD* editors, she created *AD* at 100: A Century of Style, a new collection celebrating *AD*'s centennial in 2020. Alison holds a special passion for gardens, and she is a graduate of Cornell University and the Sotheby's Works of Arts course in London.

ACCOMMODATIONS

LA RESIDENCIA, A BELMOND HOTEL

A village within a village, La Residencia is one of Mallorca's most celebrated hotels. With 69 rooms and suites and one villa, the property is set on a hill in the hamlet of Deià, on Mallorca's mountainous west coast, and contains a compound of 16th-century stone manor houses, 30 acres of lush gardens and olive and citrus groves—all with beautiful views of the sea in the distance. Guests may enjoy the tennis courts, two pools (one of which is adults-only) and the proximity to the surrounding villages of Valldemossa and Sóller. The small but excellent spa includes six treatment rooms, an indoor pool, sauna and steam rooms, Jacuzzi, gym and a salon.



From top: Courtesy Alison Levasseur; courtesy Belmond

Ready to experience Mallorca?

Click the link below to reserve your spot:

[BOOK NOW](#)

INDAGARE
212-988-2611

INDAGARE.COM
@INDAGARETRAVEL



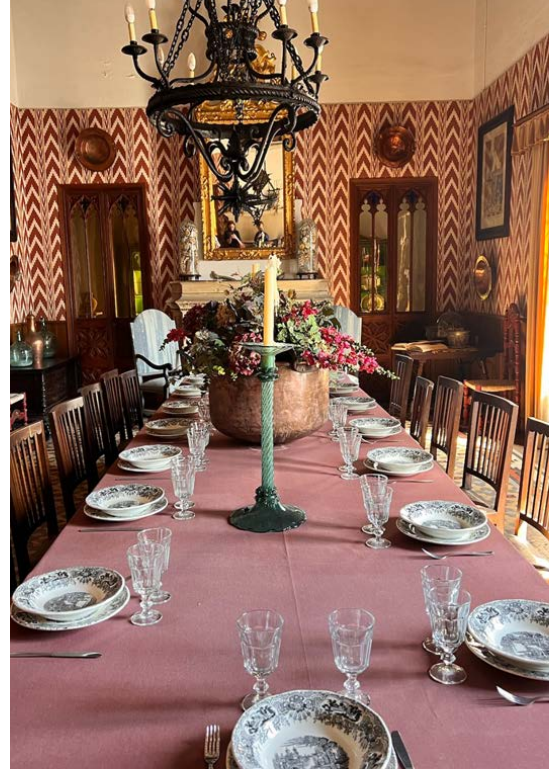

Itinerary

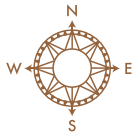

DAY 1, OCT. 16: OPTIONAL ARRIVAL

Indagare will book the rooms at La Residencia, A Belmond Hotel starting from October 16 so that travelers arriving early October 17 are able to check-in and refresh upon arrival. Check-in if arriving October 16 is at 3:00 p.m. Official programming begins October 17 after lunch.

- For those traveling from the United States, we recommend the direct flight from Newark Liberty International Airport to Palma de Mallorca Airport, departing October 16 and arriving October 17.
- For those traveling from Europe or elsewhere, please feel free to arrive on October 16. Optional touring may be arranged with the concierge, at an additional cost.

OVERNIGHT: LA RESIDENCIA | MEALS: NONE

DAY 2, OCT. 17: WELCOME TO MALLORCA

- Upon arrival at the Palma de Mallorca Airport, take your private car transfer to the hotel for check-in and time to refresh (*approximately a 1-hour drive*).
- After lunch at leisure, enjoy an visit to one of Moredesign's architectural projects. Founded by Manuel Villanueva & Oro del Negro, Moredesign is a company that provides Mediterranean architecture services across Mallorca, Ibiza and beyond.
- Then, visit Dora Alzamora Good's ceramics studio, Gres Gallery.
- Explore Deià on your own before a festive welcome dinner at the hotel.

OVERNIGHT: LA RESIDENCIA | MEALS: BREAKFAST, DINNER

Itinerary



DAY 3, OCT. 18: VALLEDEMOSSA

- Start the morning with a guided tour of Valldemossa's Carthusian Monastery, where you will see composer Frédéric Chopin's former private home within the compounds.
- Continue to the studio of artist Natasha Zupan, who has spent her life between Spain and New York, followed by a visit to her 700-year-old home.
- Enjoy a picnic lunch at Son Moragues, an estate now run as a regenerative farm, famous for their olive oil.
- Return to the hotel for time to relax and the rest of the evening at leisure.

OVERNIGHT: LA RESIDENCIA | MEALS: BREAKFAST, LUNCH

DAY 4, OCT. 19: PALMA

- Explore Alfabia Gardens on a guided visit with Cristina Zaforteza, the manager of the complex and family member of the owner. In the heart of the Tramuntana mountain range, the historic estate is known for its Moorish influences and serene courtyards.
- Continue to Gordiola Museum & Factory, a family-owned glassmaking workshop dating back to the 18th century, where Director César N. Pacheco Cifuentes will offer insight into Mallorca's glassblowing traditions.
- Savor a seaside lunch at Cap Rocat's Sea Club Restaurant.
- Guided visit of the Cathedral of Santa Maria of Palma, famous for its east rose window —the second-largest gothic rose window in the world.
- Tour of the Fundació Miró Mallorca, a cultural institution dedicated to the work of the artist Joan Miró.

OVERNIGHT: LA RESIDENCIA | MEALS: BREAKFAST, LUNCH

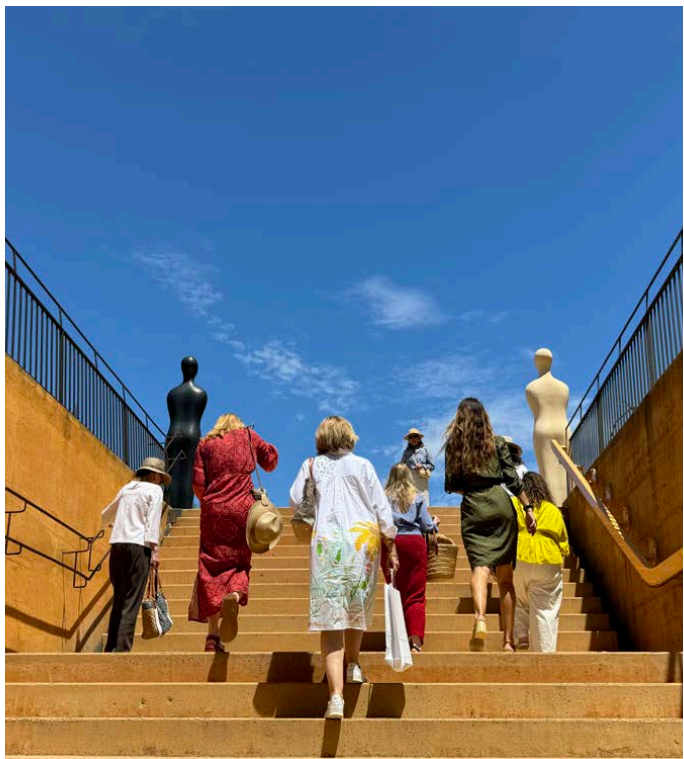



Itinerary

DAY 5, OCT. 20: SA BASSA BLANCA

- This morning, discover the renowned Sa Bassa Blanca foundation, designed by legendary Egyptian architect Hassan Fathy, on a private visit. You will explore the Hassan Fathy House, the Sculpture Garden and the Nins and Sokrates Galleries.
- Lunch at a local restaurant before returning to the hotel for time at leisure.
- Festive farewell dinner at a private venue

OVERNIGHT: LA RESIDENCIA | MEALS: BREAKFAST, LUNCH, DINNER

DAY 6, OCT. 21: DEPARTURE

- Say goodbye to your host and fellow travelers. Transfer one hour to the Palma de Mallorca Airport for your departure flight home.

MEALS: BREAKFAST

* *Please note that elements of the itinerary may change.*

Journey Inclusions

- All accommodations as detailed in the itinerary. Indagare can arrange higher category accommodation upgrades, subject to availability.
- All meals and beverages, as detailed in the itinerary
- All guided touring, admission fees and activities, as detailed in the itinerary
- Scheduled group airport arrival (inclusive of October 16 or 17) and departure transfers, as well as group transfers throughout to all included activities, in small luxury vehicles.
- Baseline gratuities for drivers on touring days and guides.
- Expert guides and drivers, including the 24/7 support of Indagare's partners on the ground
- The services of Indagare's expert travel team to plan all trip details and international flights.
- Complimentary Indagare Self-Planner Trial Membership (valued at \$395)
- 24/7 access to Global Rescue emergency medical, security and evacuation services for the duration of the trip (see p. 9)
- Carbon Neutrality: Offsetting 100 percent of unavoidable emissions through certified carbon projects



JOURNEY EXCLUSIONS

- International air transportation to/from Mallorca
- Airport transfers outside of scheduled group arrivals and departures. Guests arriving early or departing late will have to pay an additional fee for transfers to and from the airport if organized through Indagare.
- Meals not specified and premium beverages other than those included in the meals
- Optional activities and personal items and expenses
- Gratuities for arrival/departure representatives, transfer drivers, porters and housekeeping
- Trip insurance (highly recommended—please let us know if you would like quotes)
- Custom trip planning for add-on travel to destinations not included in the Journey is available; please inquire
- Liability for change in itinerary due to reasons beyond our control (such as flights, cancellations, natural phenomena)



“

Everywhere I go, I am talking about our time in Mallorca and what a wonderful experience you created for us. I loved the diversity of experiences—the museums, enchanting homes, fabulous restaurants and breathtaking views of the ocean and the hills.”

A traveler on the 2024 Indagare Journey to Mallorca with Architectural Digest



Ready to experience Mallorca?

Click the link below to reserve your spot:

[BOOK NOW](#)

INDAGARE
212-988-2611

INDAGARE.COM
@INDAGARETRAVEL



INDAGARE IMPACT

At Indagare, we believe that travel can and should have a positive impact on the destinations we visit. We are proud to operate as a 100 percent carbon-neutral company, and you can rest assured that the unavoidable emissions from your trip have been offset through trustworthy carbon projects. And through the Indagare Impact Fund, we donate an additional percentage of our annual revenue to carefully vetted non-profits committed to helping preserve culture, heritage and the environment.

Know Before You Go: Global Rescue & Trip Insurance

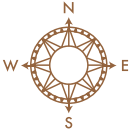

Complimentary International Global Rescue Services Coverage

To help you travel more safely, responsibly and seamlessly, as part of your signup and registration, **all guests on International Indagare Journeys receive Global Rescue coverage for the dates of their journey as an added benefit.** Global Rescue is not travel or trip insurance, but in the event that an emergency occurs during the trip, guests have access to a variety of services, including medical assistance and evacuation assistance. Indagare also strongly recommend that you purchase additional travel insurance for your trip, in case an unforeseen emergency arises or you need medical treatment while traveling. See below for more information.

Global Rescue Overview

Global Rescue was founded in 2004 and has five operations centers and offices in five countries, with 200-plus medical centers of excellence worldwide and 20,000-plus operations globally. Global Rescue operations centers are staffed by experienced nurses, paramedics and military special operations veterans.

For the duration of any Indagare Journey you have access to:

- **24/7 medical assistance and advisory services for natural disasters, terror attacks and civil unrest**
- **Evacuations from the point of injury / illness to home country hospital (pending the type of care and level of care needed)**
- **Travel intelligence services, including alerts and real-time destination reports for 215 countries**

Additional services include: symptom triage, referral to local hospital or clinic, urgent/emergency message relay, telephonic support, health information services, replacement of lost medical supplies & medical triage.

For more on Global Rescue, go to globalrescue.com.

Additional Trip Insurance Recommendation

It is important to note that the **Global Rescue coverage that comes with every purchase of an Indagare Journey is not the same as travel or trip insurance**, which—among other features—offers financial protection concerning situations that occur before a trip begins and require a change or cancellation of travel plans. These can include a personal or family illnesses or other unexpected factors such as lost luggage, flight disruption, illnesses or accidents that require emergency medical treatment and/or hospitalization.

So that guests can plan and undertake travel with the minimum possible financial risks, **Indagare also strongly recommends that guests joining Indagare Journeys trips purchase travel insurance to cover their trip(s).** Travel insurance may be obtained from any of a number of providers that specialize in such insurance, and as a courtesy to guests, **Indagare can arrange for a quote for coverage with our preferred providers to be prepared and emailed directly to you at your request.**

Note: Plans from some providers can be purchased up to 24 hours prior to departure; others require 14 days notice. Indagare recommends opting in to a plan well in advance of your trip. Please be advised that Indagare is not a licensed insurance company or advisor.